

PROPOSED CONSTRUCTION OF A RESIDENTIAL BUILDING
AT PLOT NO. 263 OF MANGALA NAGAR IN S.NO. 301 & 302
OF PORUR VILLAGE, SAIDAPET TALUK, PORUR TOWN PANCHAYAT
SCALE 1 INCH = 8 FEET (1:100)

REFERENCE

D ₁	FLUSH DOOR	3'-3" x 7'-0"	1.00 x 2.13
D ₂	FLUSH DOOR	3'-0" x 7'-0"	0.91 x 2.13
D ₃	PANELED DOOR	2'-6" x 7'-0"	0.76 x 2.13
D ₄	PANELED DOOR	2'-9" x 7'-0"	0.41 x 2.13
W	WINDOW GLAZED	4'-0" x 4'-0"	1.22 x 1.22
W ₁	WINDOW GLAZED	3'-0" x 4'-0"	0.91 x 1.22
V	VENTILATOR GLAZED	2'-0" x 3'-0"	0.61 x 0.91
C.B.	CUP BOARD	5'-0" x 7'-0"	1.52 x 2.13

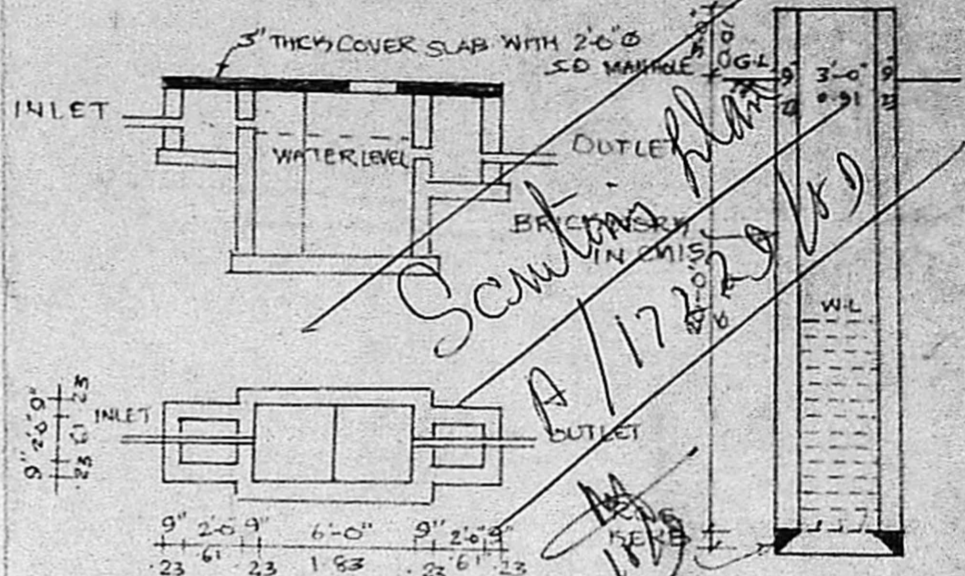
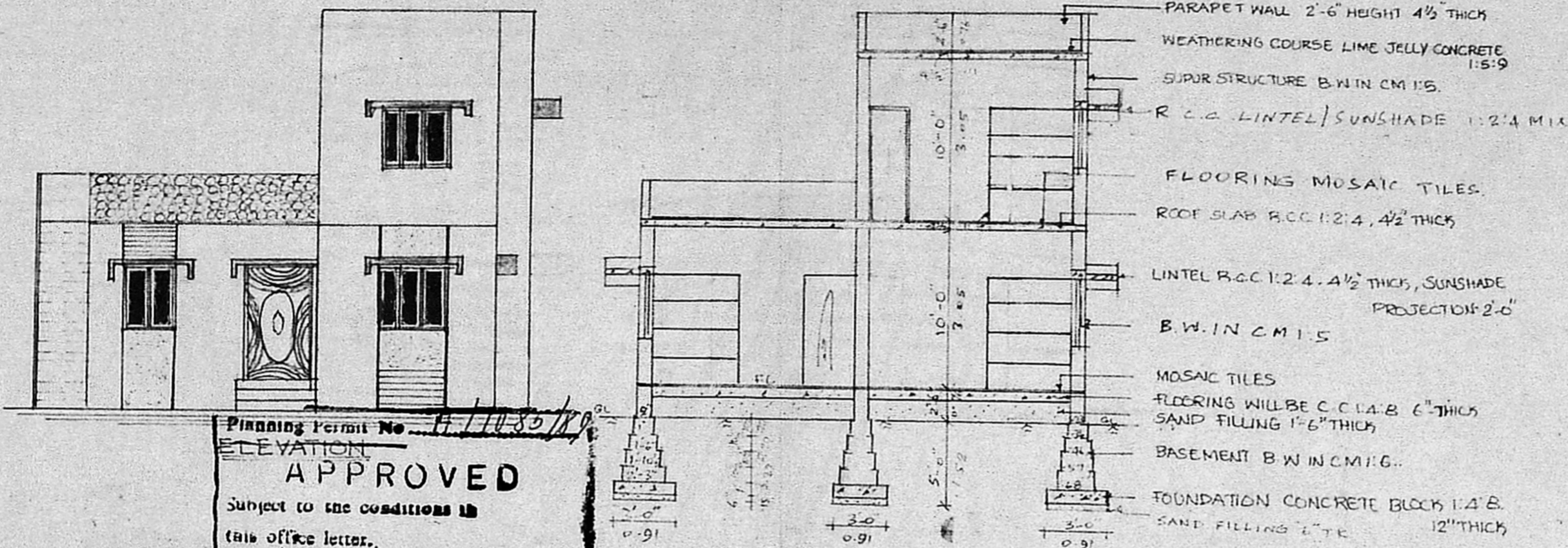

Planning Permit No. A/17232/89
ELEVATION APPROVED
 Subject to the conditions in this office letter.
 No. A/17232/89 dt. 27-10-89
 FOR MEMBER SECRETARY
 MADRAS METROPOLITAN DEVELOPMENT AUTHORITY

SECTION ON AB

SITE PLAN SCALE 1" = 16' (1:200)

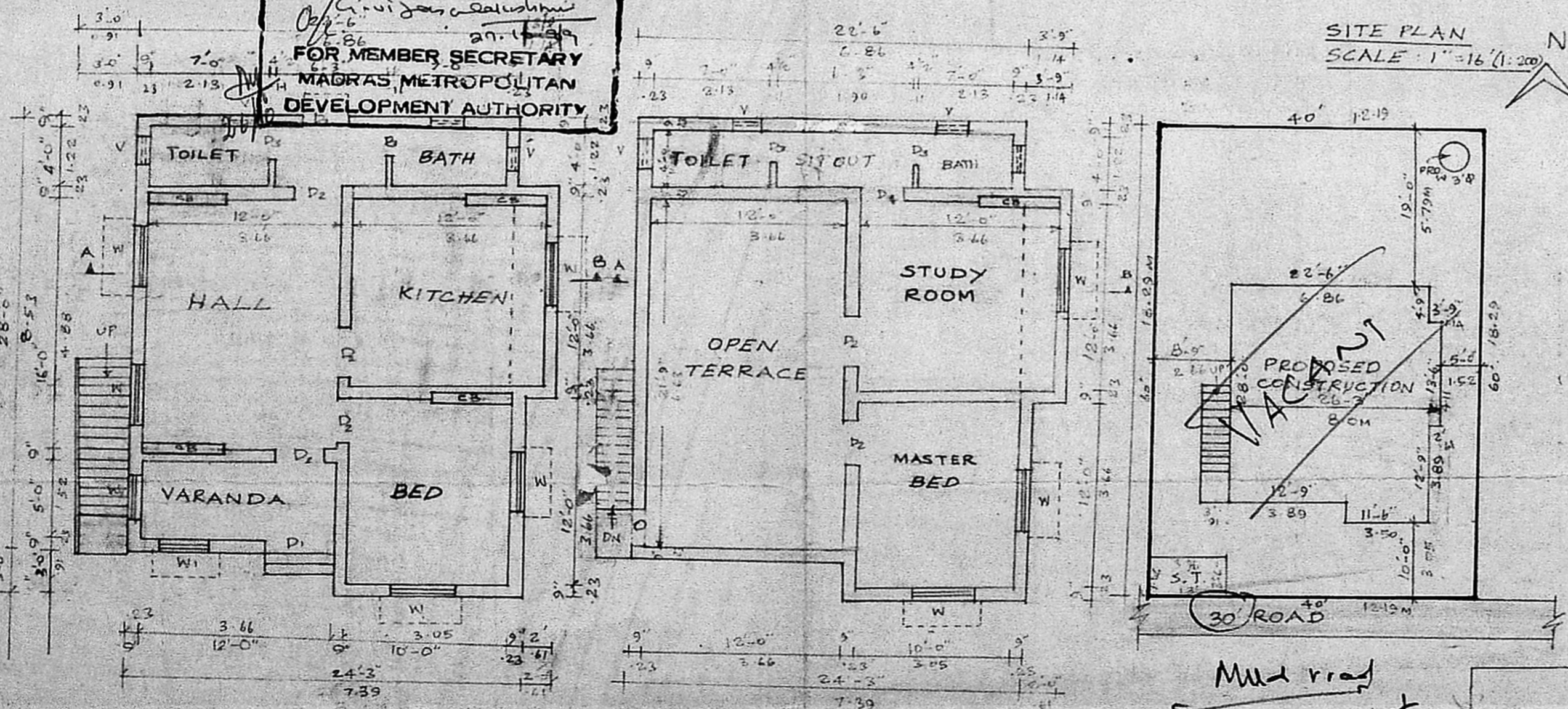

OF 5' SCRUTINISED IN
 R.F. NO. P.P.A/535/89
 Jr. Asst. _____
 Part-I: _____
 Part-II: _____
 Planning Officer: Executive Officer

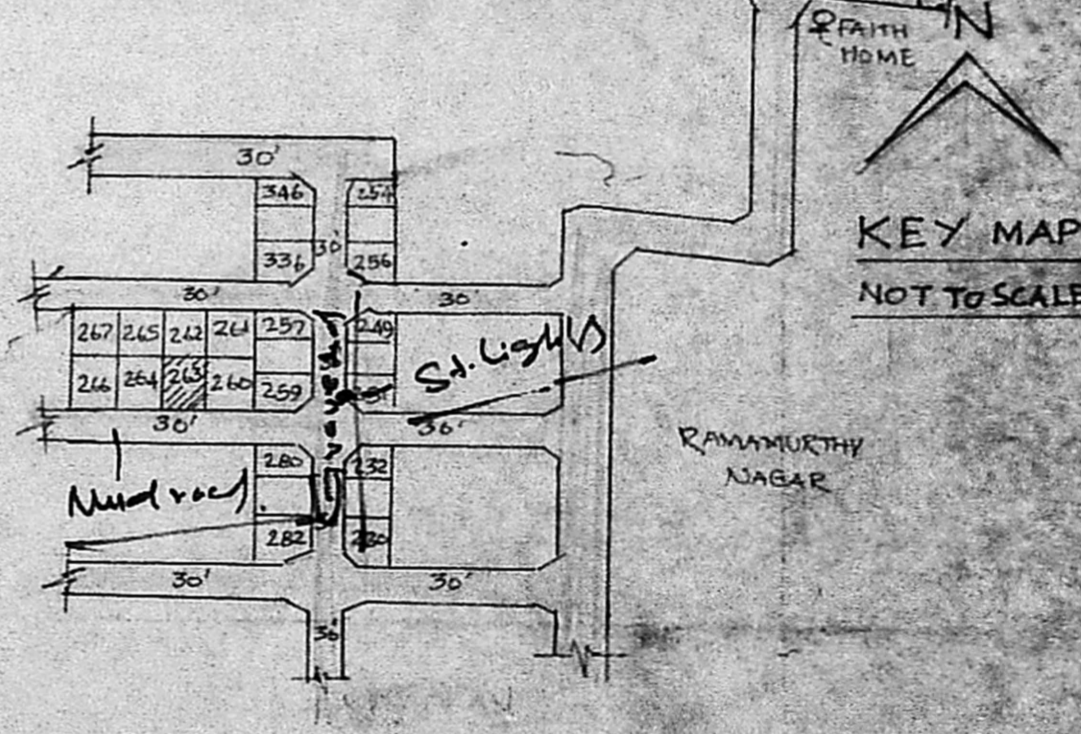

$31 = 775 = 72M$
 $\frac{78}{223} = 33\%$
 PROPOSED CONSTRUCTION
 SITE BOUNDRY
 57%

R. Mohan Rao, D.C.A.
 LICENCED SURVEYOR
 OF MADRAS
 No. 14